TAQ.25.0013 - DETALHAMENTO BALCÃO/ARMÁRIO INOX CÓD. IN01 - LANCHONETE

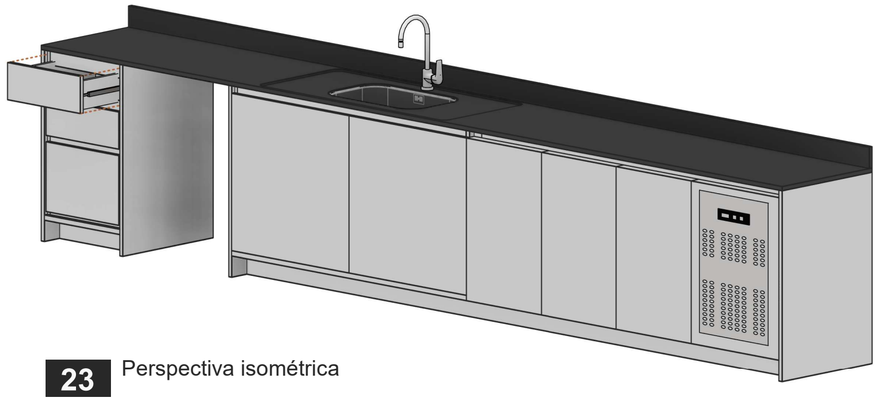

23 Perspectiva isométrica

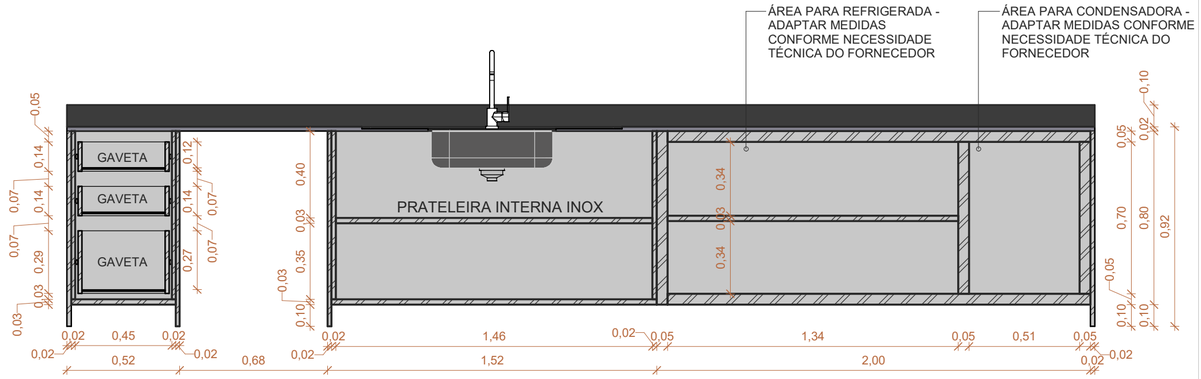

26 Corte A
Escala: 1 : 20

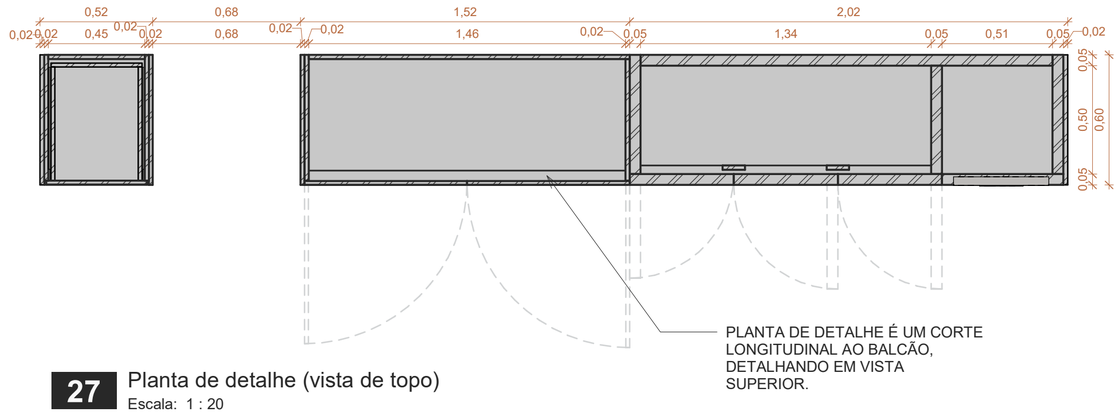

27 Planta de detalhe (vista de topo)
Escala: 1 : 20

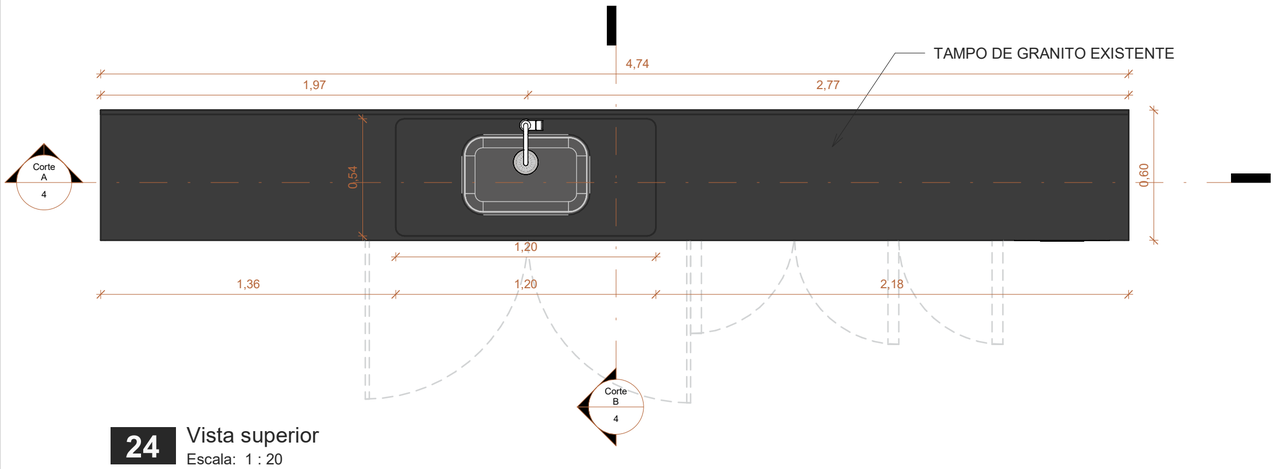

24 Vista superior
Escala: 1 : 20

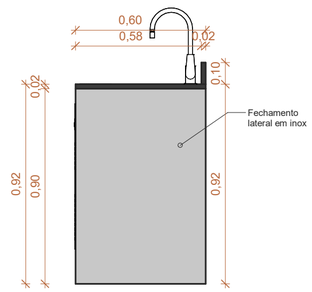

28 Vista lateral direita
Escala: 1 : 20

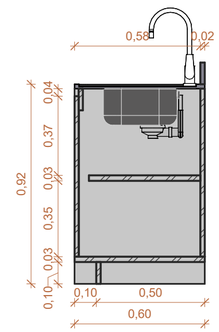

29 Corte B
Escala: 1 : 20

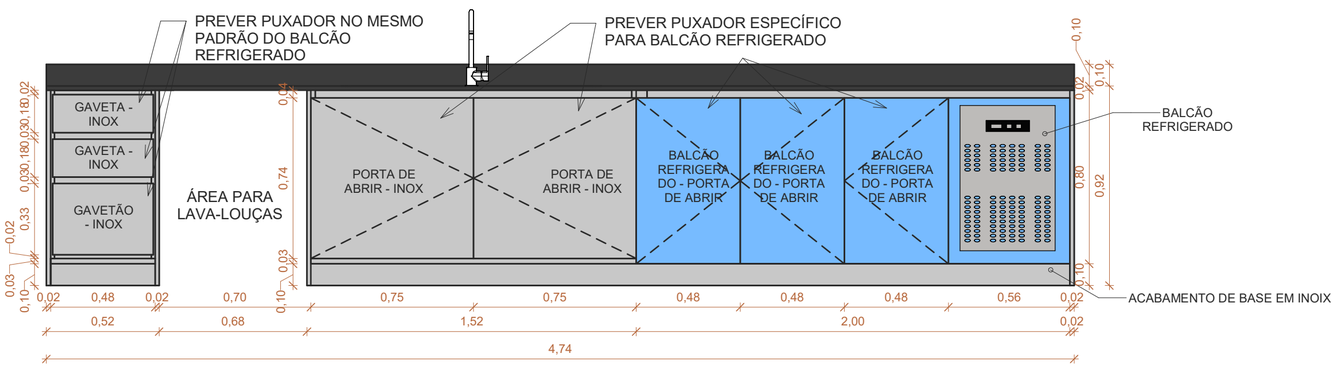

25 Vista frontal
Escala: 1 : 20

REV	DATA	DESENHO	Descrição	AUTOR
02	23/05/2025	Vitor F.	Emissão	Vitor F.

Serviço Nacional de Aprendizagem Comercial
Departamento Regional | Senac TO

ARQUITETURA

TÍTULO DA OBRA
Unidade operacional de Taquaralto - SENAC/TO

Autor do projeto: Vitor F. A250103-1
Desenho: Vitor Freitas Sandoval
Data: 23/05/2025
Escala: Usar sempre "indicada"

Fase: **PROJETO DE INTERIORES**
Conteúdo: Detalhamento mobiliário planejado - Cód. IN01
Cód. ambiente: TAQ.25.0013

Endereço: **Taquaralto 1º etapa FL. 02 (SETOR SUL), Av. Palmas, QD. 01, LT. 05-A, Palmas-TO**

Folha: 4 / 4

A2 594 x 420 mm